

SPACECON

Employee Service Awards

WEST REGION

3rd Quarter Anniversaries

Years of Service

Craig Kelly	31
Eduwiges P. Quintana	18
John P. Thompson	16
Curtis R. Graham	13
Luis Lopez	13
Robert Yelinski Jr.	11
Jesus A. Chico	8
Leopoldo Gallegos	7
Robert N. Mollner	7
Pedro Sandoval	7
Reuben (TJ) Trujillo	5
Jason T. Buchalla	4
Timothy D. Macaluso	2

EAST REGION

3rd Quarter Anniversaries

Years of Service

Paul Turner	32
Donovan Wierzbicki	19
William Garrett	14
Linda Crumley	13
Jake Scarberry	8
William Tucker	4
Greg (Chuck) White	2

Welcome New Hires!

WEST REGION

Jorge Lopez
Grant G. Gustavson
Jorge A. Ramos Morales

EAST REGION

Juan Doria Betin
Josue Avila-Lopez
Brandon Schott
John Schepleng

Let's get social...

Take photos of your jobsite, co-workers, and events for work!

Then email them, along with a blurb about the photo,

to nyelinski@spacecon.com

Next, like us on Facebook and follow us on Instagram to see your photos!



Colorado | Denver—Ft. Collins—Colorado Springs
Delaware | Georgetown—New Castle

“Thank you for your continued dedication. We recognize and celebrate our employees years of service to Spacecon. Congratulations!”

- Robert Yelinski
Spacecon Region President

SPACECON Quarterly Measure

VOLUME 2, ISSUE 3

OCTOBER 22, 2018

In this Issue

- Build a Better Future in Delaware!
- A Peek Into Our Work
- Years of Service
- Welcome New Hires
- Let's Get Social!

3rd Quarter Training Accomplishments

- Confined Space Competent Person
- 10 Hour OSHA
- 30 Hour OSHA
- Lead Competent Person
- Silica Competent Person
- Fall Protection Competent Person
- Scaffold Competent Person
- Excavation / Trenching Competent Person

Build a Better Future in Delaware!

Spacecon East participated in Delaware's first "Governors Job Fair," held Friday September 21st and Saturday September 22nd at the Chase Center on the Riverfront. The construction industry is one of Delaware's fastest growing employment sectors expected to have more than 3,500 job openings through 2024.

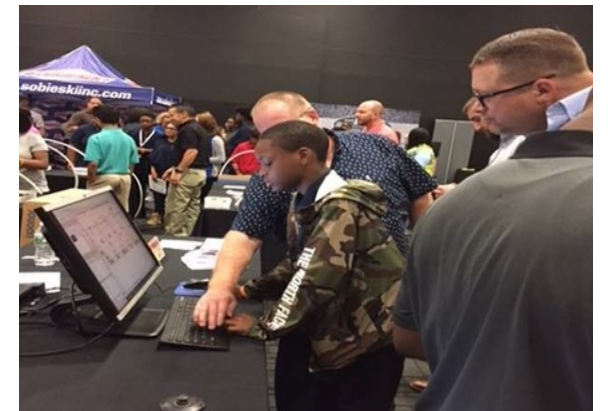

Friday September 21st, Governor Carney joined the middle school students, 7th and 8th grade from local schools for hands on learning actives.

Saturday September 22nd the job fair was open for career-seekers to come and participate in on-site interviews.

Spacecon showcased a photo gallery, estimating software, total station, line and spot lasers and tool board. This allowed the students to understand how the construction industry has advanced in technology. Our team was able to speak to the attendees to get them excited that construction is more than a "dirty" career.



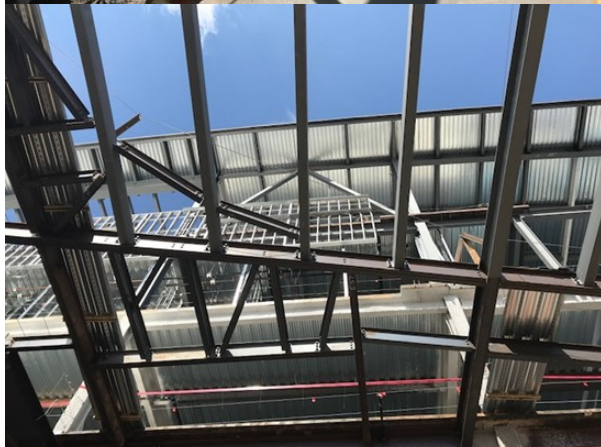
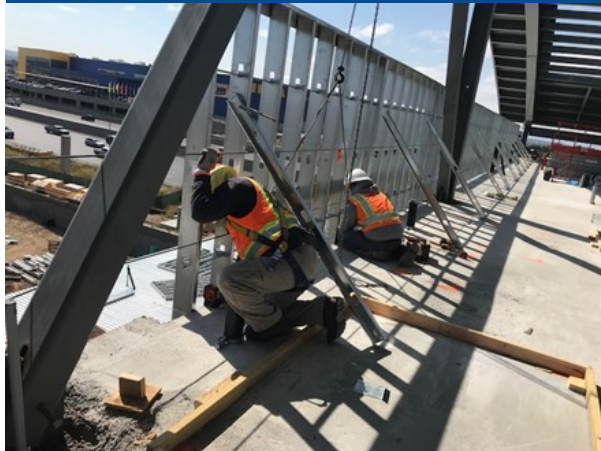

UCHealth Inverness

Steadman Hawkins Clinic-Denver Joins UCHealth and CO to Grow Sports Performance Medicine and Orthopedic Program

Spacecon West is currently building a new, state-of-the-art health center off Inverness Drive in Englewood to provide a robust sports performance program including physical and occupational therapy, surgeries, imaging and clinic appointments. The program is designed to maximize performance and injury prevention for athletes at all levels.

The Inverness Health Center will include:

- 90,000 square foot medical office building and surgery center
- Four operating rooms and additional treatment facilities
- Orthopedic clinic rooms
- Advanced imaging, including MRI and radiology
- State of the art rehabilitation and sports performance training center
- Human motion analytics for performance and injury prevention training.

Spacecon West's scope of work included the prefabrication and installation of the exterior metal stud wall panels, plus interior framing, drywall and finishing scopes.



St. Francis Medical Center Expansion Project

Spacecon West was pleased to join the GE Johnson IPD (Integrated Project Delivery) team for the St Francis Medical Center Expansion project.

The expansion includes 168,850 square feet of additional space. This five-story, \$165 million expansion is expected to include, a four-story expansion and a new garden level that will feature covered parking and an Emergency Medical Services lounge.

The first floor will be home to a new emergency department and additional shell space. The second floor will add three new operating rooms, support space and additional shell space for the future. The third floor will include a wellness garden, Neonatal Intensive Care Unity expansion, and ante partum rooms. The fourth floor will be for mechanical space.

With this addition, the hospital will expand to:

- 33 new Exam Rooms
- 23 PACU
- 24 NICU Rooms making it one of the regions premier birthing centers
- 4 new Operating Rooms

One of the challenges faced was creating the pre-fab Headwalls at an offsite location, for each specialty room. Each headwall required very specific layout dimensions for spacing, height and width due to critical med gas and electrical required for this type of critical care and would be installed as different area walls were installed on site.

Scope of work included exterior heavy gauge, sheathing, rigid insulation, spray applied air barrier, spray foam insulation, sound batt insulation, interior framing, drywall, acoustical and specialty ceilings.

